

Peatland restoration and the Bog Asphodel (*Narthecium ossifragum*) problem

Laura Carrick and Charles Cowap

Bog Asphodel is entirely benign in some locations, but toxic to cattle and sheep in others causing photosensitivity and sudden death. Farmers' awareness of the problems associated with Bog Asphodel may therefore be discounted by environmentalists, particularly given the likely under-reporting of problems to the veterinary profession by farmers.



Association with sheep and cattle diseases:

- Saut (Cumbria)
- Yellowses (Northumberland)
- Plochteach/Head Greet (Scotland)
- Hard Lug (N Ireland)
- Alveld (Norway)
- Photosensitivity in Lambs
- Nephrotoxicity and subclinical hepatotoxicity in cattle



Key references

Angel J and Ross T (2011) *Suspected bog asphodel (Narthecium ossifragum) toxicity in cattle in North Wales*, **Veterinary Record**, 169,102

Mysterud I et al (2016) *The lamb disease alveld: Search for fungi and bacteria on Narthecium ossifragum foliage and roots*, **Small Ruminant Research**, 136 (2016) 179-186

Pollock M et al (2015) *Photosensitisation of livestock grazing Narthecium ossifragum: Current knowledge and future directions* **Veterinary Journal** 206 (2015) 275-283

Struggnell BW (2014) *Bog Asphodel Toxicity in Sheep and Cattle* **Livestock**, Vol 9, No 3, 164

Saut/Hard Lugg/Alveld

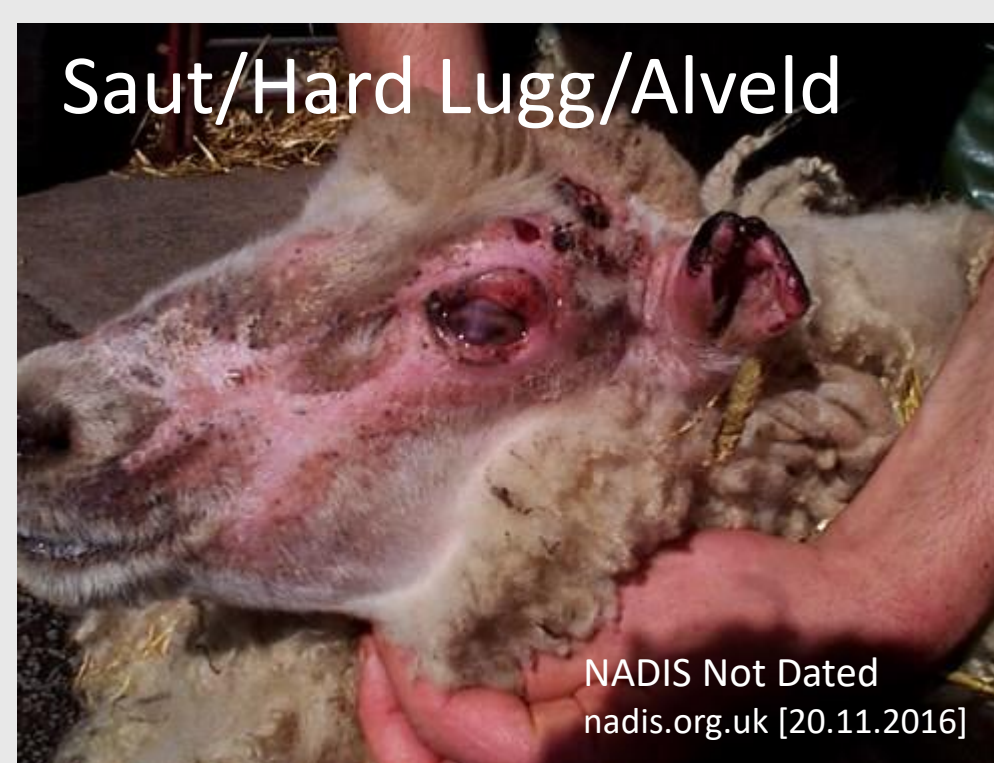

Author Details:

Laura Carrick graduated from Harper Adams University in 2016. This poster is partly based on her final year thesis. Charles Cowap is a chartered surveyor and land consultant who supervised Laura's dissertation studies at the university. Contact: cdcowap@gmail.com

Key points:

- Problems are not universal or predictable
- Animal response is variable
- According to species and within species
- And also according to microbial interactions of BA itself
- Land useability issues therefore of variable economic effect
- Problems exacerbated on rented land