

Peatland Restoration in Northern Ireland

Martin Bradley
Biodiversity Unit
Natural Environment Division
Northern Ireland Environment Agency

martin.bradley@doeni.gov.uk



“To create prosperity and well-being through environment and heritage excellence.”

The Northern Ireland Peatland Survey (1988)

Blanket Bog

- 140,000 ha
- 22,000 intact (15%)

Lowland Raised Bog

- 25,000 ha
- 2,270 ha intact (9%)

Designated Sites

Blanket Bog

23 ASSIs (15000 ha (10.7%))

8 SACs (10000 ha (7.1%))

Lowland Raised Bogs

25 ASSIs (2000 ha (7.9%))

14 SACs (1850 ha (7.3%))

Partnership working to restore and manage wetland habitats in Northern Ireland (Rebuilding the Countryside)

On-going projects on peatland restoration:

1. Garron Plateau

2. Lough Neagh







Lough Neagh & Lower Bann Lowland Wetland Habitats - Rebuilding the Countryside III

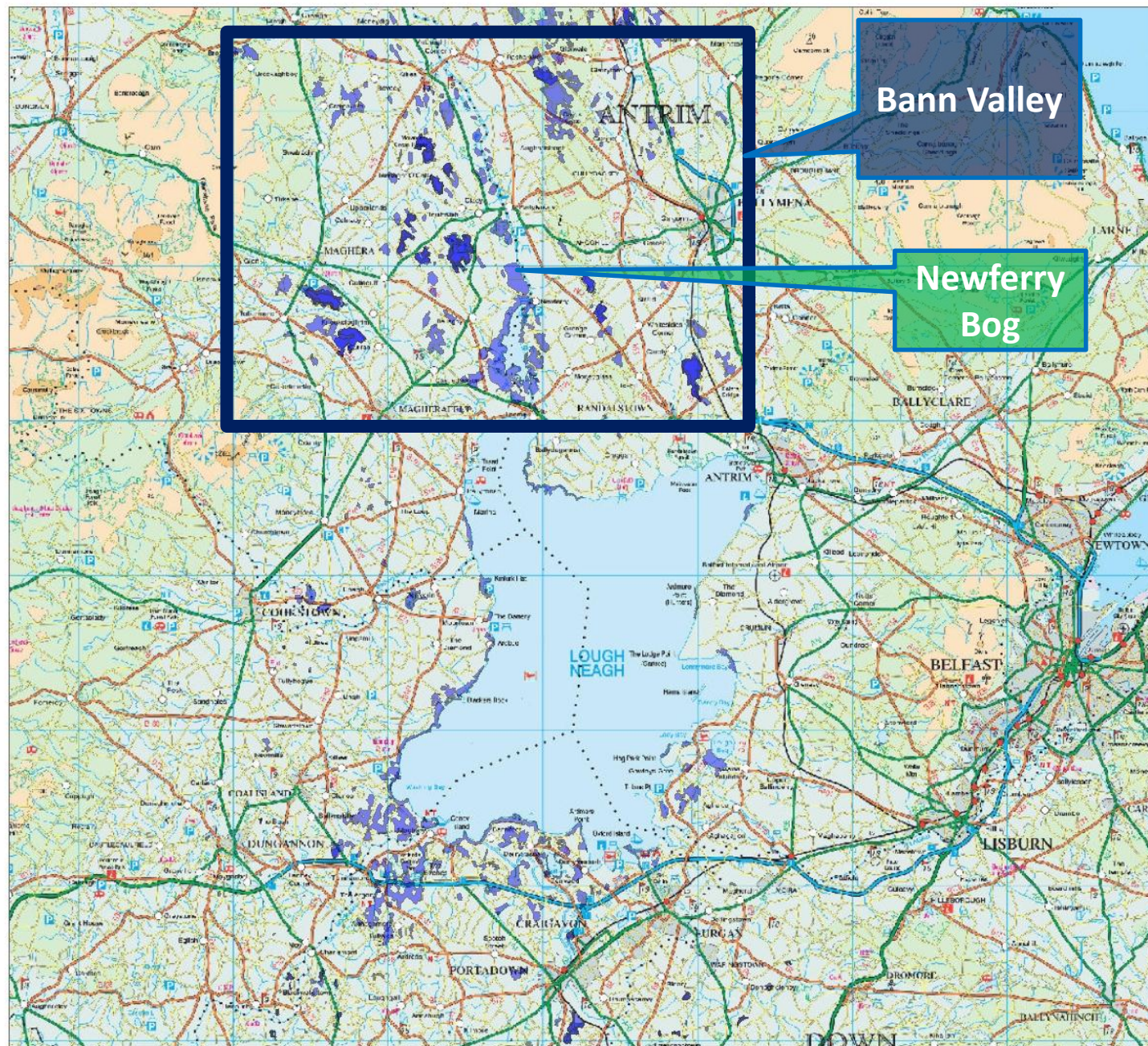

Bann Valley

Newferry Bog

Legend

- Breeding waders
- Marsh
- Peatland

Target Area

Acknowledgements & Notes:

Created by: RSPB
© Crown Copyright. All rights reserved. RSPB licence 100021787 © Crown Copyright, RSPB Permit Number: 60271.

Map scale: 1:235,420

Date printed: 30/09/2014

0 3.75 7.5 15 km

Newferry
Bog



Newferry
Bog

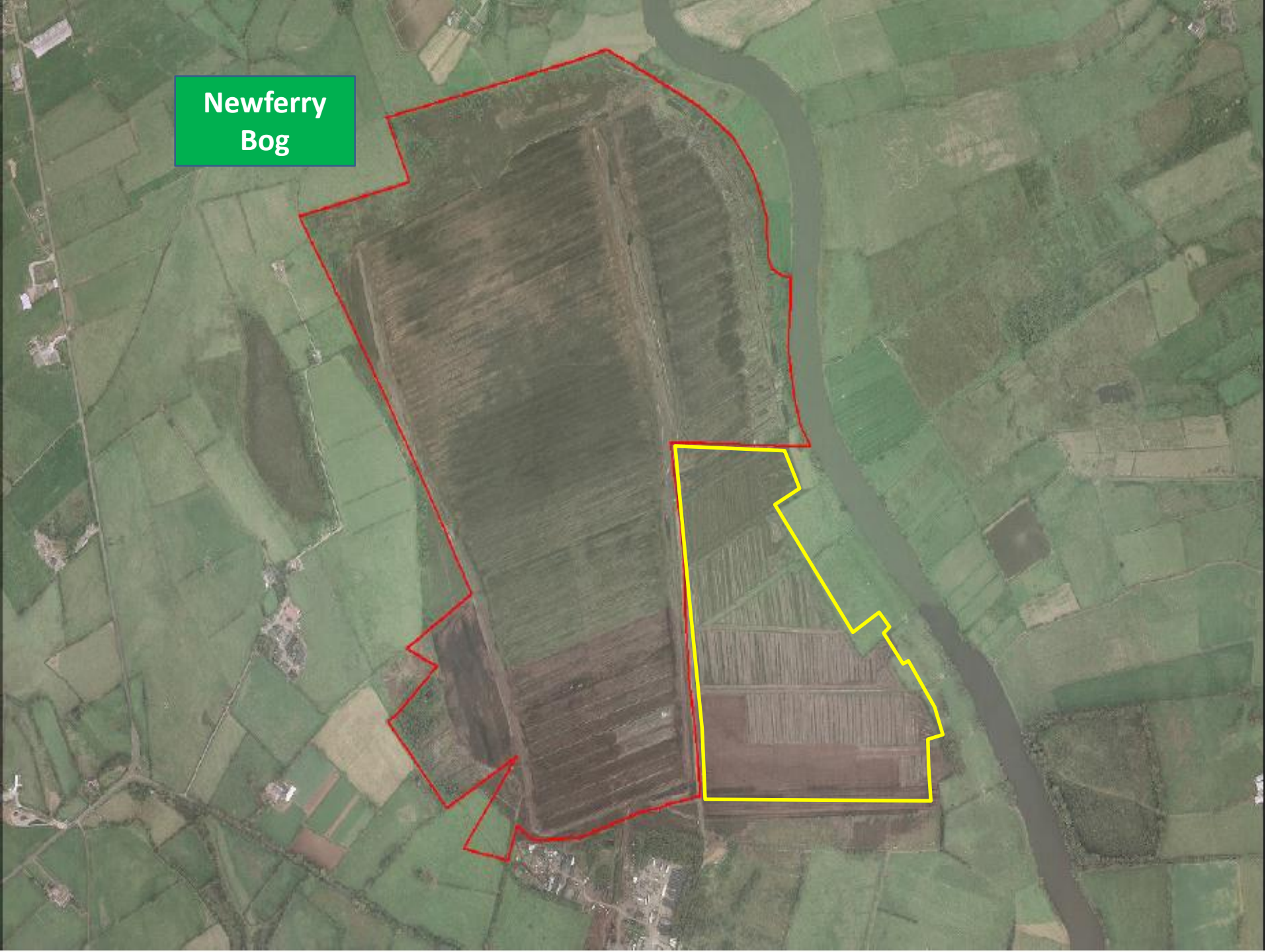



THANK YOU

Martin Bradley
Biodiversity Unit
Natural Environment Division
Northern Ireland Environment Agency

martin.bradley@doeni.gov.uk



“To create prosperity and well-being through environment and heritage excellence.”